

Patient report

Bio-Rad DATE: 01/15/2020
D-10 TIME: 02:55 PM
S/N: #DC2K755917 Software version: 4.30-2
Sample ID: 10560158
Injection date 01/15/2020 02:46 PM
Injection #: 34 Method: HbA1c
Rack #: --- Rack position: 9

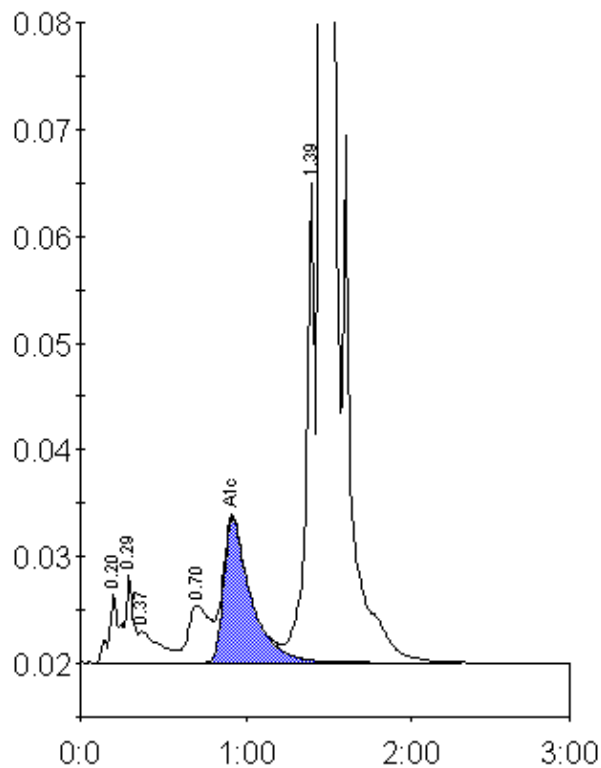

Peak table - ID: 10560158

Peak	R.time	Height	Area	Area %
A1a	0.20	6355	29859	1.1
A1b	0.29	8140	24401	0.9
Unknown	0.37	2943	25363	0.9
LA1c/CHb-1	0.70	5378	50333	1.9
A1c	0.92	13539	154534	7.6
P3	1.39	45006	165753	6.1
A0	1.46	664274	2266064	83.4
Total Area:		2716307		

Concentration:	%
A1c	7.6